



Monosegmental ALPPS after Bilateral Hepatectomy

Klaus Steinbrück,* Marcelo D'Oliveira,** Renato Cano,** Marcelo Enne**

* Hepatobiliary Surgery, Bonsucesso Federal Hospital, Health Ministry, Rio de Janeiro, Brazil.

** Hepatobiliary Surgery, Ipanema Federal Hospital, Health Ministry, Rio de Janeiro, Brazil.

ABSTRACT

Associated liver partition and portal vein ligation for staged hepatectomy (ALPPS) has emerged as an alternative for patients with bilobar colorectal liver metastasis and a small future liver remnant (FLR). In cases of extensive disease, ALPPS can be performed, leaving only one segment of the liver as FLR. We describe a case of monosegmental ALPPS using segment 4 as FLR. In conclusion, ALPPS should be reserved for a selected group of patients. Monosegmental ALPPS is feasible, but should be performed by hepatobiliary surgeons in specialized centers.

Key words. Liver. Cancer. Surgery.

INTRODUCTION

Associated liver partition and portal vein ligation for staged hepatectomy (ALPPS) approach has recently emerged as an alternative treatment for patients with bilobar colorectal liver metastasis (CRLM) and a small future liver remnant (FLR). ALPPS promotes accelerated growth of the FLR in a short period of time (around seven days), and prevents post-hepatectomy liver failure.^{1,2} Initially described for patients using the left lateral segments as FLR,¹ ALPPS has been adapted to the right posterior segments, two separate segments, or even one segment as FLR.³⁻⁶ Herein, we describe a case of segment 4-1 ALPPS on a large bilobar CRLM case associated with liver-first approach.

CASE REPORT

A 37-year-old female was admitted with a two-month history of progressive epigastric pain, weight loss, fatigue, and dysmenorrhea. Physical examination revealed pale mucosa, tachycardia, and a visible and painful 20 cm mass at the abdominal upper-right-quadrant. There were no stigmas of chronic liver disease. BMI was 27 kg/m². Patient denied fever, comorbidities, smoking, alcohol, or

other substance abuse, and had no previous surgery. Laboratory exams confirmed elevation of serum liver enzymes and INR (AST 54 U/L, ALT 312 U/L, INR 1.39). Serology for hepatitis was negative. CEA value was over 9,000 ng/mL. An abdominal CT scan showed two bulking liver tumors occupying the right liver and left lateral segments (Figure 1). A colonoscopy revealed a left colon tumor at the spleen flexure, later confirmed as an adenocarcinoma by lesion biopsy. After multidisciplinary team discussion, the patient was referred to chemotherapy and was restaged after six and 13 cycles of Oxaliplatin plus Bevacizumab based therapy. CEA value then dropped to 200 ng/mL. A new CT scan showed that the tumors had reduced in volume, leaving segments 1 and 4 free of disease, but with margins close to the middle hepatic vein (MHV) (Figure 2). Liver-first approach was proposed, but FLR was estimated at 389 g, corresponding to 22% of standard liver volume (SLV) and 0.51 FLR/BW ratio (Figure 3). Based on recent literature, we decided to perform ALPPS seeking to achieve a rapid growth of the FLR.

Stage 1 surgery was carried out under open technique with a bilateral subcostal incision with midline extension. Due to the large volume of tumor load preventing liver mobilization, we opted first to do the left lateral segment resection associated with the clean up of hepatic lesions in

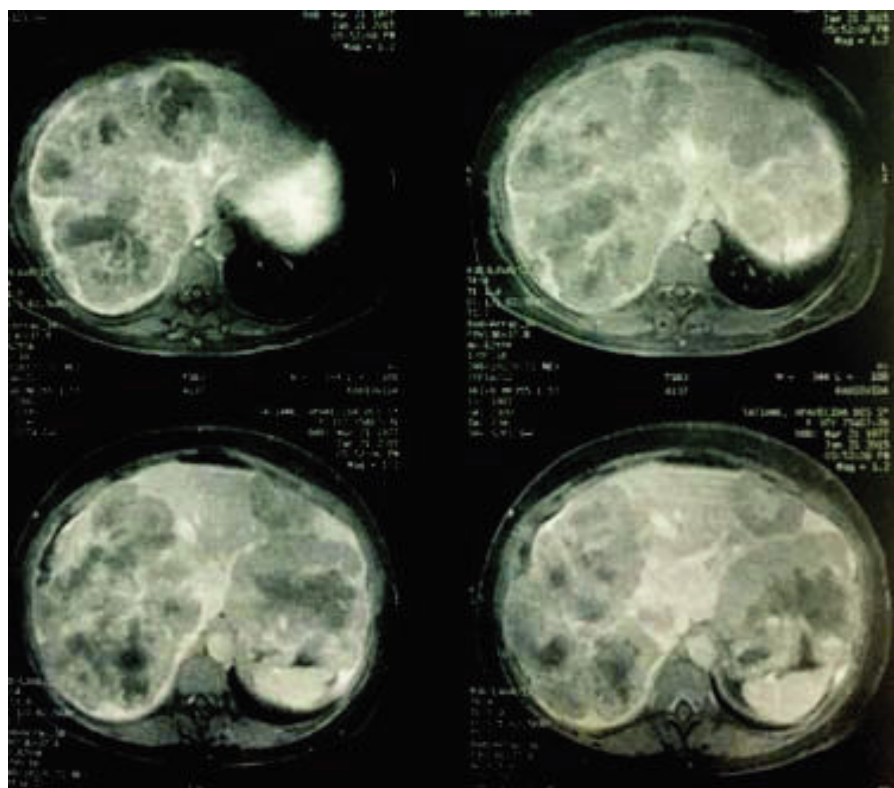

Figure 1. Initial CT scan. CT scan evidencing 2 bulky liver tumors in right liver and left lateral section.

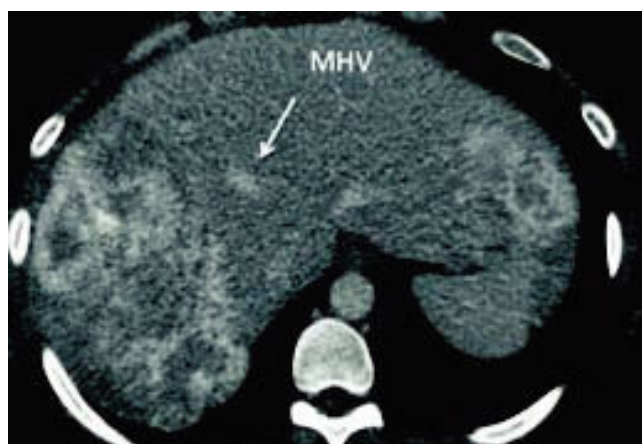

Figure 2. Post-chemotherapy CT scan. CT scan after 13 cycles of chemotherapy: segments 1 and 4 are free of disease. MHV (arrow) is close to margin.

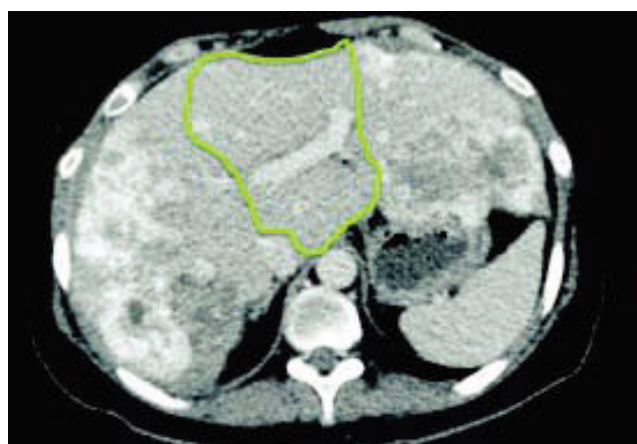

Figure 3. Initial future liver remnant. FLR (segments 1 and 4) estimated at 389 g, corresponding to 22% of SLV.

segment 4, then proceeded with parenchyma transection using the anterior approach and hanging maneuver. Transection of the liver was done using an ultrasonic dissector/aspirator and bipolar diathermy. MHV was dissected with special care not to compromise the outflow of segment 4. The right portal vein was divided and vessel loops were placed around the right hilar plate and the right hepatic vein (Figure 4). The procedure lasted 390 min and the patient received two blood units. Laboratory exams

on the 2nd and 5th post-operative days (POD) are described in table 1. Eight days after the stage 1 surgery, a CT scan revealed growth of the FRL to 633 g (an increase of 62%), corresponding to 36% of SLV and 0.83 FLR/BW ratio (Figure 5). Stage 2 surgery was carried out on the 10th POD without complications (Figure 6). The patient developed ascites and mild encephalopathy after stage 2, probably due to venous congestion on liver remnant, but recovered promptly with no infections or surgical com-

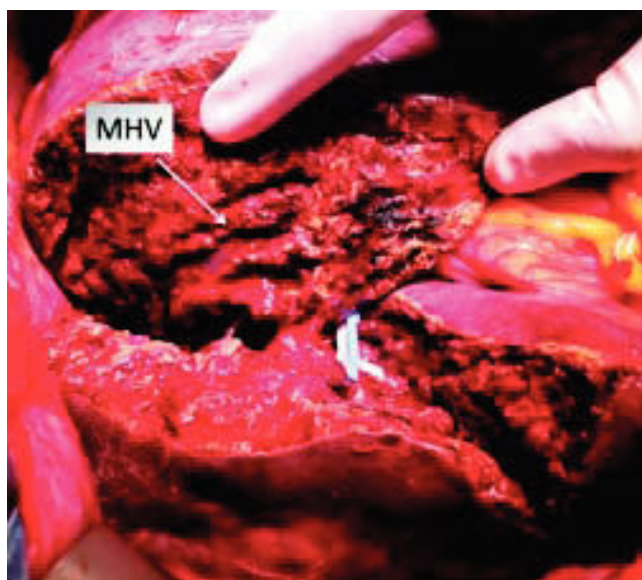

Figure 4. Stage 1 surgery. Intraoperative view of liver transection. MHV (arrow) is preserved.

Table 1. Laboratory exams on 2nd and 5th POD.

Blood test	2nd POD	5th POD
Bilirubin	3.1	0.8
INR	1.78	1.1
AST	870	65
ALT	682	205
Creatinine	0.4	0.5
Hemoglobin	6.8	8.5
MELD	17	7

plications. A control CT scan was done on the 19th POD and the patient was discharged on the 20th POD. She was subjected to a left colectomy after six months and is disease-free twenty one months after surgery.

DISCUSSION

Since the initial series published by Schnitzbauer, *et al.*,¹ later named by Santibañes and Clavien,² ALPPS has been regularly performed in many centers around the globe. Initially reported for patients with primary or metastatic liver tumors,¹ ALPPS is now commonly recommended for patients with CRLM, especially in the presence of bilobar disease.⁷ In cases of HCC, intrahepatic cholangiocarcinoma, and perihilar cholangiocarcinoma, ALPPS should be restricted due to higher associated morbidity and mortality.⁷ Originally performed for a FLR consisting of the left lateral segment with or without segment 4,¹ ALPPS has been adapted, and reports using the right posterior segments, two separate segments, or even one segment as FLR have been released.³⁻⁶

We present here a case of a young woman with large bilobar CRLM, initially considered unresectable. However, after preliminary response to chemotherapy, the patient was submitted to ALPPS leaving segments 1 and 4 as liver remnant. According to a “consensus” proposed by specialists, this kind of surgery should be called segment 4-1 ALPPS.⁸ This technique was first described by Santibañes, who performed it on two patients with CRLM.⁴ In a recent retrospective analysis of the ALPPS registry (www.alpps.net), Schadde, *et al.* considered this kind of surgery as monosegment ALPPS (segment 1 was consid-

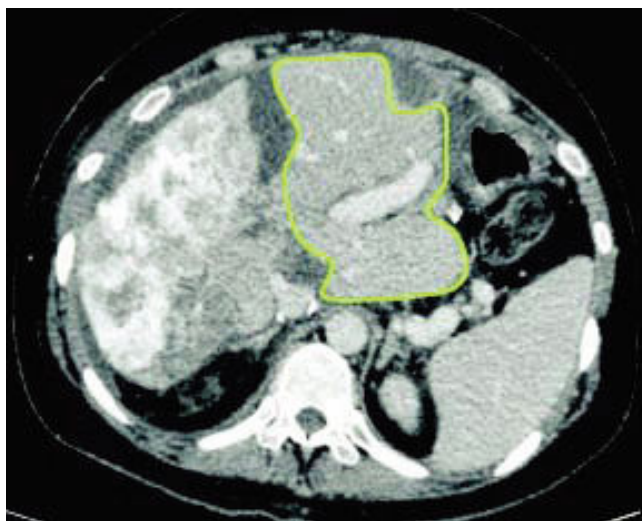

Figure 5. Future liver remnant after stage 1 surgery. CT scan on 8th POD: FLR increased to 633g (36% of SLV).

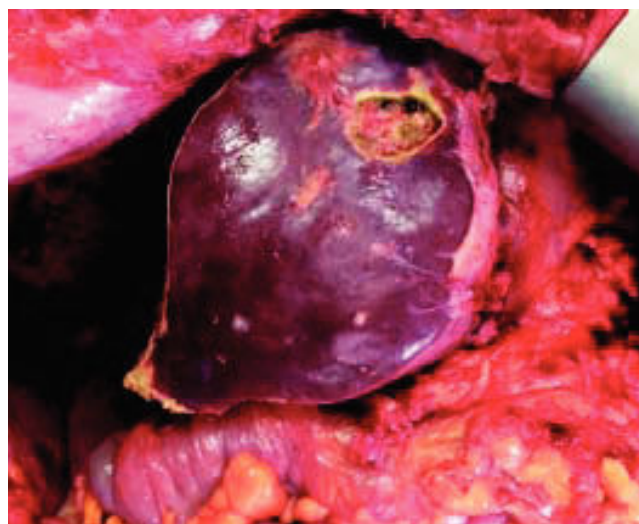

Figure 6. Stage 2 surgery. Final aspect of liver remnant after stage 2 surgery.

ered an accessory segment). Twelve patients were evaluated in this analysis, all of them with CRLM.⁹ The median time between stage 1 and 2 was 13 days (range 6-21) and the median degree of hypertrophy was 160% (range 93-250). Four out of the 12 patients experienced liver failure after stage 2. Eight out of 10 patients reaching 1-year follow-up were alive at 1 year (80%) and five out of 10 patients reaching 1-year follow-up were disease free at 1 year (50%). Our patient had similar results, with the exception of lower liver hypertrophy, probably due to congestion of the FLR. She is now in good condition and disease-free 21 months after surgery. Her last CEA value was 1.8 ng/mL. Naturally, ongoing followups will be necessary to determine the real disease-free and overall survivals.

We understand that ALPPS is the decisive treatment for a select group of patients with advanced CRLM. Advanced liver resections for small liver remnants composed by one or two segments are feasible and safe, but should be performed by a multidisciplinary hepatobiliary team composed by surgeons, anesthesiologists, intensive care specialists, and hepatologists with great expertise.

SUPPORTIVE FOUNDATIONS

There was no funding source.

CONFLICTS OF INTEREST

There are no conflicts.

ABBREVIATIONS

- **ALPPS:** associated liver partition and portal vein ligation for staged hepatectomy.
- **BW:** body weight.
- **CRLM:** colorectal liver metastasis.
- **FLR:** future liver remnant.
- **MHV:** middle hepatic vein.
- **POD:** post operative day
- **SLV:** standard liver volume.

REFERENCES

1. Schnitzbauer AA, Lang AS, Goessmann H, Nadalin S, Baumgart J, Farkas SA, Fichtner-Feigl S, et al. Right portal vein ligation combined with in situ splitting induces rapid left lateral liver lobe hypertrophy enabling two-staged extended right hepatic resection in small-for-size settings. *Ann Surg* 2012; 255: 405-14.
2. de Santibanes E, Clavien PA. Playing Play-Doh to prevent postoperative liver failure: the "ALPPS" approach. *Ann Surg* 2012; 255: 415-7.
3. Alvarez FA, Ardiles V, Sanchez Claria R, Pekolj J, de Santibañes E. Associating liver partition and portal vein ligation for staged hepatectomy (ALPPS): tips and tricks. *J Gastrointest Surg* 2013; 17: 814-21.
4. De Santibanes M, Alvarez FA, Santos FR, Ardiles V, de Santibanes E. The ALPPS approach using only segments I and IV as future liver remnant. *J Am Coll Surg* 2014; 219: e5-e9.
5. Gauzolino R, Castagnet M, Blanleuil ML, Richer JP. The ALPPS technique for bilateral colorectal metastases: three "variations on a theme". *Updates Surg* 2013; 65: 141-8.
6. Oron EMM, Ibañez JM, Carrillo RB, Robledo AB, Castellanos JFO, Herraiz AM, Vallés CB, et al. ALPPS monosegmento: una nueva variante de las técnicas de regeneración hepática rápida. Revisión crítica de los resultados iniciales de nuestra serie. *Cir Esp* 2015; 93: 436-43.
7. Oldhafer KJ, Stavrou GA, van Gulik TM. ALPPS - Where Do We Stand, Where Do We Go? Eight Recommendations From the First International Expert Meeting. *Ann Surg* 2016; 263: 839-41.
8. Linecker M, Kron P, Lang H, de Santibanes E, Clavien PA. Too Many Languages in the ALPPS. Preventing Another Tower of Babel? *Ann Surg* 2016; 263: 837-38.
9. Schadde E, Malagó M, Hernandez-Alejandro R, Li J, Abdalla E, Ardiles V, Lurje G, et al. Monosegment ALPPS hepatectomy: Extending resectability by rapid hypertrophy. *Surgery* 2015; 157: 676-89.

Correspondence and reprint request:

Klaus Steinbrück, M.D., Surgeon,
Cirurgia Hepato-Biliar, Hospital Federal de Bonsucesso,
Ministério da Saúde
Av. Londres, 616, prédio 3/2º andar, Rio de Janeiro, RJ,
CEP: 21041-030, Brazil.
Tel. and Fax: +55-21-39779811
E-mail: steinbruck@gmail.com